









Rev. ed. in  
2/5/2001

**CMDA (B) No. 1**  
 C. No. B. 153.0/2000  
 Aest. LOW TERRACE  
 Scrutiny P. A. 11/5  
 A.P. 15/2001  
 D.P.

3 sbl bldg / 228 c/c / 2001  
 Planning Permit No. **APPROVED**  
 SUBJECT TO THE CONDITIONS IN THIS OFFICE LETTER.  
 No. B. 493.10/2000 Date 20/6/2001  
 FOR MEMBER SECRETARY  
 CHENNAI METROPOLITAN  
 DEVELOPMENT AUTHORITY  
 CHENNAI-600 008.

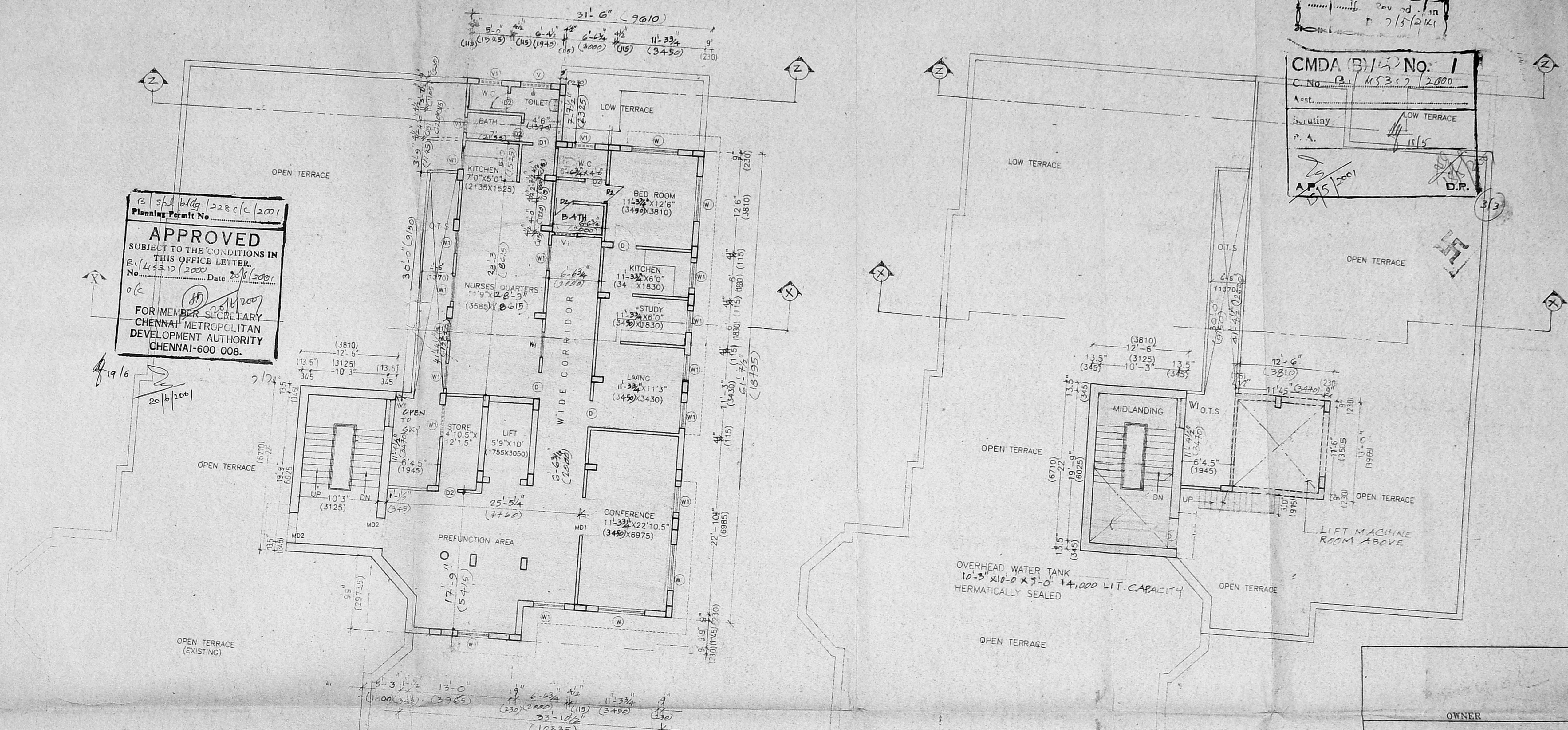

**TERRACE PLAN**

T. PR/ENKAR D/VAIAJ  
 Registered Architect  
 Licensed Surveyor  
 Corporation of Chennai  
 Class 1/RA. No. 105

OWNER

LICENCED SURVEYOR

PLAN SHOWING THE PROPOSED CLINIC FOR  
 DR.N.S. MURALI NEW NO:241 OLD NO: 183/2  
 ROYAPETTAH HIGH ROAD,  
 ROYAPETTAH CHENNAI-14,  
 IN R.S NO: 1139/2, BLOCK NO:  
 24 MYLAPORE TRIPPLICANE  
 TALUK, CHENNAI DISTRICT,

SECOND FLOOR AND TERRACE PLAN

SCALE : 1:100  
 1" = 8'0" DATE : 02-09-2K

ARCHITECTS :

**PITHAVADIAN & PARTNERS**  
 14, COLLEGE ROAD,  
 CHENNAI - 6.

DRAWN NAND	CHECKED RMANJULA	JOB NO 2825	DWG NO 2
---------------	---------------------	----------------	-------------

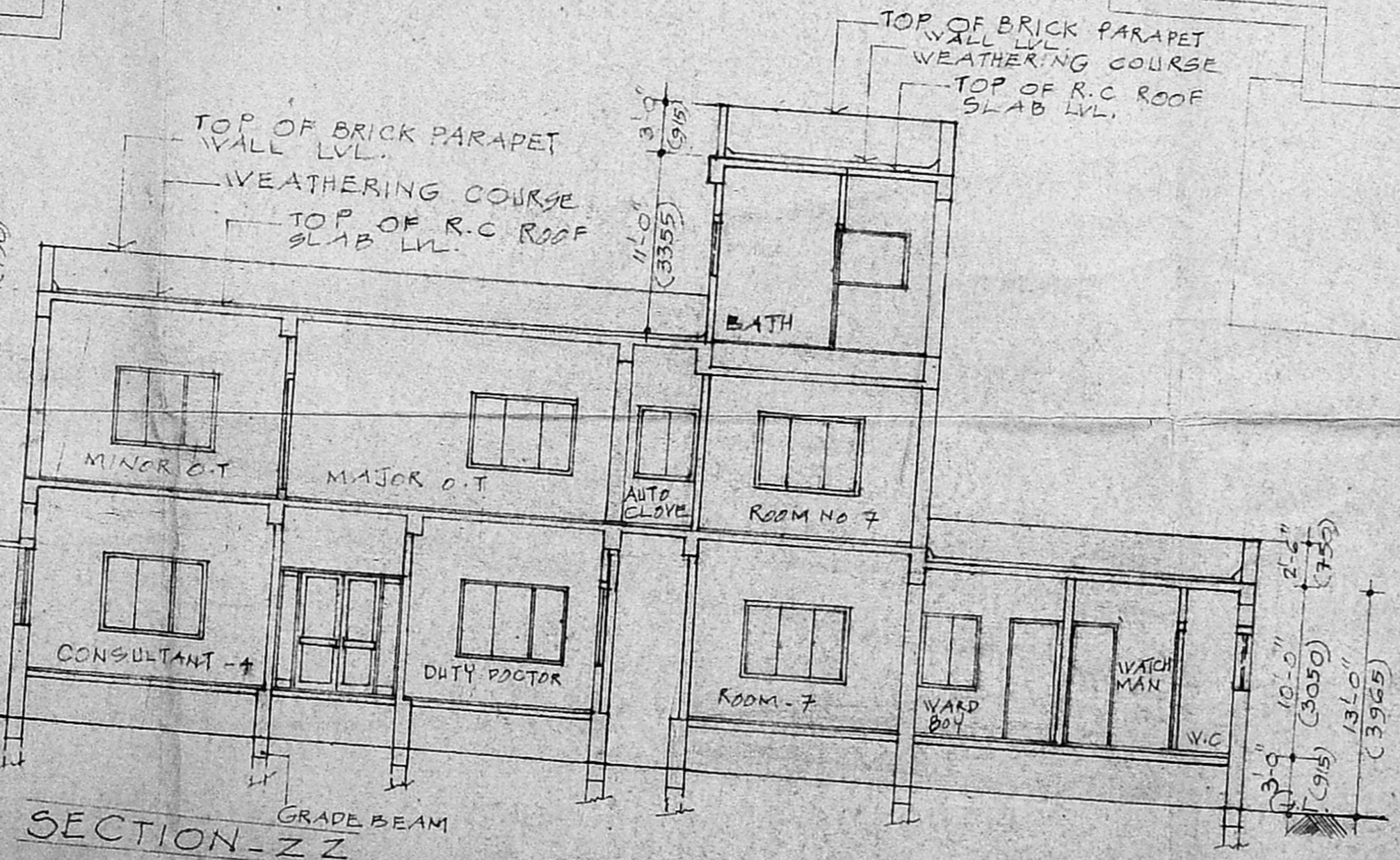

**SECTION-ZZ**

